

GREATERSPORT

**WORKFORCE
BOROUGH PRESENTATION
OLDHAM**



ETHNICITY OF RESIDENTS OLDHAM

1.80%

Of the population of Oldham are mixed. compared to 2.26% in GM.

19.2%

Of the population are Asian. compared to 10.2% in GM.

1.24%

Of the population are black, compared to 2.8% in GM.

0.25%

Of the population are other. compared to 1.02% in GM.



ETHNICITY OF RESIDENTS

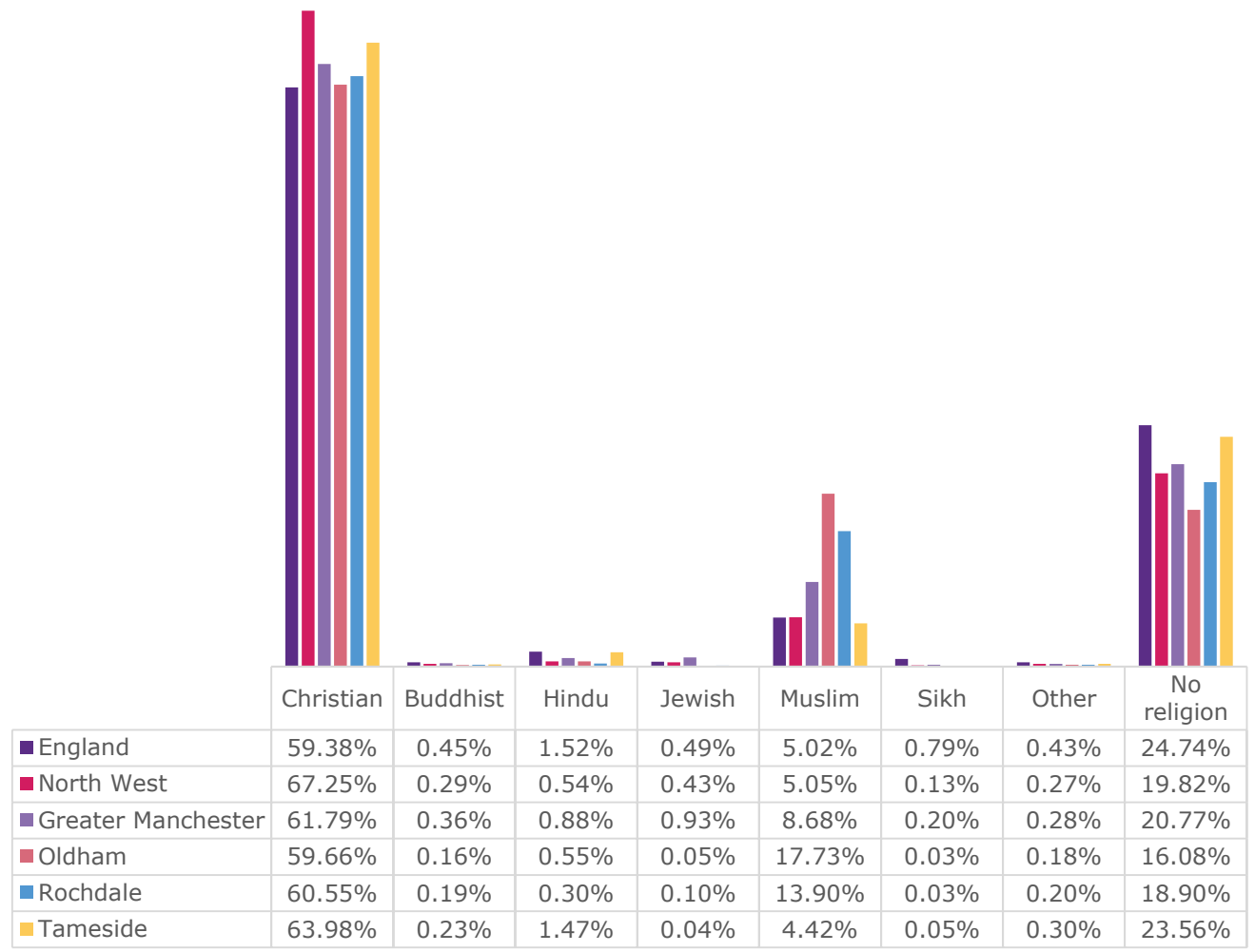

■ England ■ North West ■ Greater Manchester ■ Oldham ■ Rochdale ■ Tameside



ETHNICITY OF RESIDENTS

Consultation conducted across GM with Faith Centres VIA 8 Focus Groups and 160 survey responses, identifying:

MOTIVATIONS

STAYING HEALTHY/ WEIGHT LOSS - WOMEN
SOCIAL ASPECT AND HAVING A FRIEND TO GO WITH
LEARNING A NEW SKILL
FAITH & HEALTH – PARTICULARLY HINDUISM

BARRIERS

MARRIAGE & FAMILY COMMITMENTS - FEMALES
LANGUAGE BARRIER / PARENTAL ATTITUDES – OLDER GENERATION
NOT FEELING WELCOME IN NON BAME ENVIRONMENT
LACK OF BAME ROLE MODEL
LACK OF AWARENESS OF OPPORTUNITIES

RECOMMENDATIONS

USE FAITH CENTRES AS A HUB
TRAIN FAITH CENTRE VOLUNTEER WORKFORCE
MESSAGE – BRING FAMILY AND COMMUNITY TOGETHER
SUPPORT TO CONNECT TO FUNDING WITH OTHER SPORT/PA ORGANISATIONS



DISABILITY & MENTAL WELLBEING

19.7%

Of people in Oldham with a long term disability or health condition, compared to 17.6% in England and 19.43% in Greater Manchester.

6.0%

Of people in Oldham have low satisfaction, compared to 4.5% in England.

18.1%

Of people in Oldham have high levels of anxiety, compared to 19.9% in England.

9.5%

Of people in Oldham have low happiness, compared to 8.5% of people in England.



PREMATURE MORTALITY OLDHAM

Per 100k

77.3

People die early of CVD in Oldham compared to 46.7 people in England.

102.7

Die early from cancer, compared to 79.4 people in England.

26.7

Die early from a respiratory disease, compared to 18.6 people in England.



40-60 YEAR OLDS LONG TERM HEALTH CONDITIONS OLDHAM

The coloured areas have highest prevalence of Long Term Health conditions in Oldham.

- Legend
- LSOA and Rank
 - Oldham LTC
 - Oldham overall both
 - Oldham overall number
 - Oldham overall rank

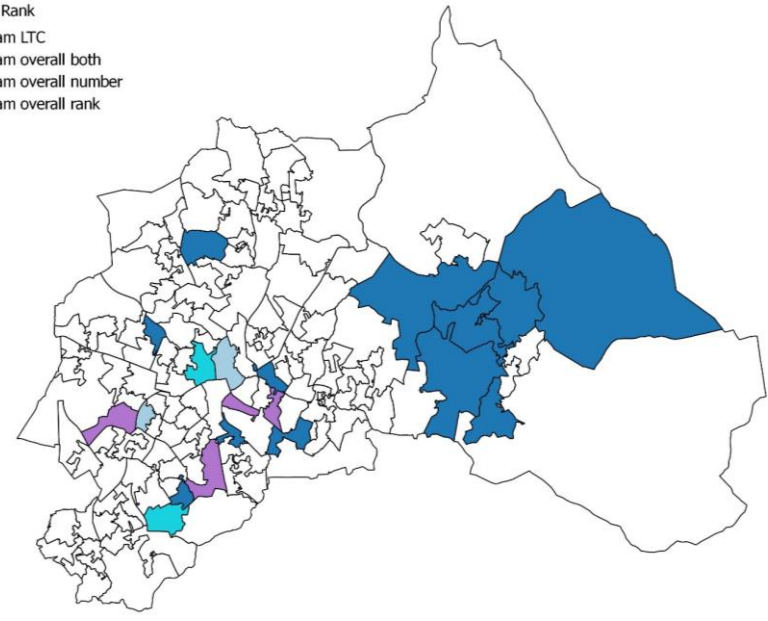

GREATERSPORT

VOLUNTEERING VCSE SECTOR STATE OF THE SECTOR



A joint venture to support
the local VCSE sector
in the ten boroughs of
Greater Manchester

HOW MANY ORGANISATIONS IN THE VCSE SECTOR?

There are an estimated 15,890 organisations in GM, 77% are micro organisations with an income below £10,000

1,231 ORGANISATIONS IN OLDHAM (274 REGISTERED)

70% MICRO ORGANISATIONS

28,800 VOLUNTEERS

2,200 FTE PAID STAFF

1.8 MILLION INTERVENTIONS

32% IN SPORT AND LEISURE

65% PLAN OR ARE WORKING WITH THE VCSE SECTOR

ORGANISATIONS IDENTIFYING OLDHAM AS KEY AREA:

One third identified St James' or St Mary's as a main focus of their work.

In addition, just over one quarter of Oldham organisations identified Alexandra, Waterhead or Shaw as their main focus.

The two wards which were a main focus for the lowest proportion of Oldham organisations were:

- Royton South (12 per cent)
- Failsworth East (12 per cent).

Map 4.1: Percentage of organisations that identify Oldham's wards as a main focus of their work

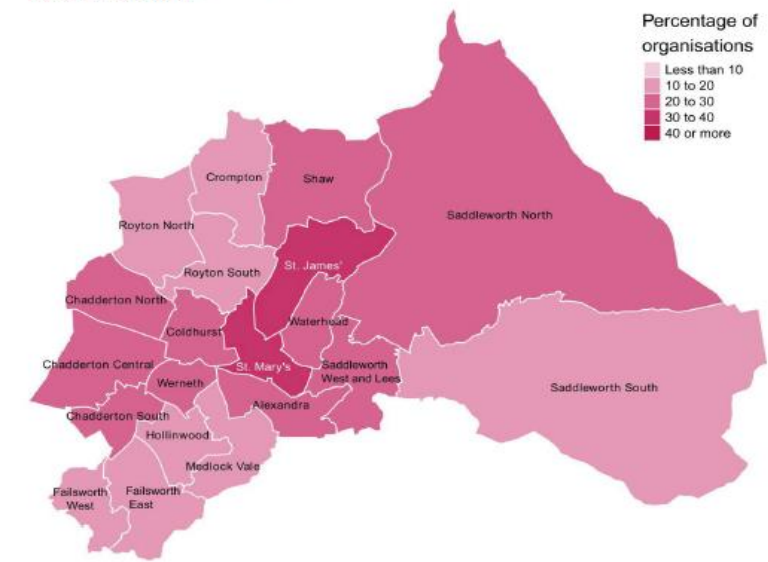

Source: Oldham State of the VCSE sector survey 2016/17
Base: 49

WHO BENEFITS FROM THIS WORK?

GM

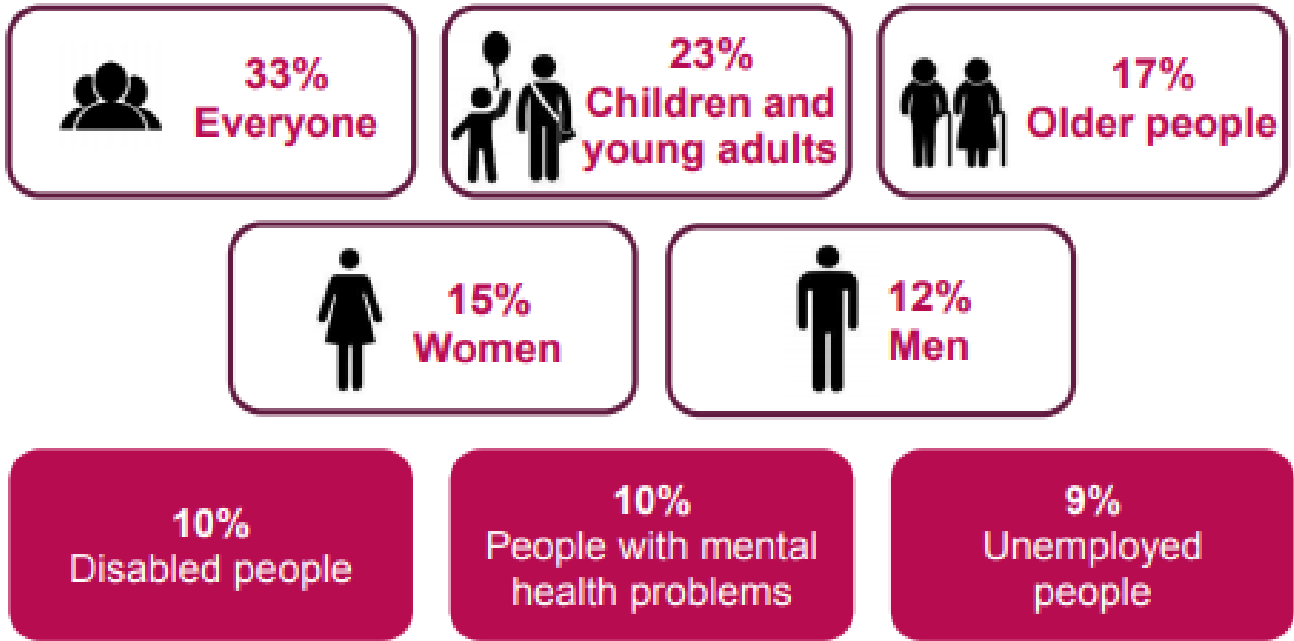

OLDHAM

- 44% EVERYONE**
- 22% CHILDREN & YOUNG PEOPLE**
- 14% OLDER PEOPLE**
- 11% WOMEN & 9% MEN**
- 10% PEOPLE WITH A DISABILITY**
- 9% ETHNICITY**
- 9% LONE PARENTS**
- 9% TENANTS**
- 9% UNEMPLOYED**

TYPES OF ORGANISATIONS IN OLDHAM:

18% LOCAL VCSE

19% COMMUNITY/ NEIGHBOURHOOD

7% SOCIAL ENTERPRISE

12% COMMUNITY CENTRE/ VILLAGE HALL

8% FAITH GROUP

7% SPORTS CLUB

4% LOCAL BRANCH OR NATIONAL



WHERE DO THESE ORGANISATIONS WORK?

GM



OLDHAM

- 43% HEALTH AND WELLBEING**
- 41% COMMUNITY DEVELOPMENT**
- 32% SPORT AND PHYSICAL ACTIVITY**
- 29% EDUCATION, TRAINING AND RESEARCH**
- 12% ARTS, HERITAGE AND CULTURE**
- 8% ENVIRONMENT**
- 10% RELIGIOUS**

VOLUNTEERING – ACTIVE LIVES

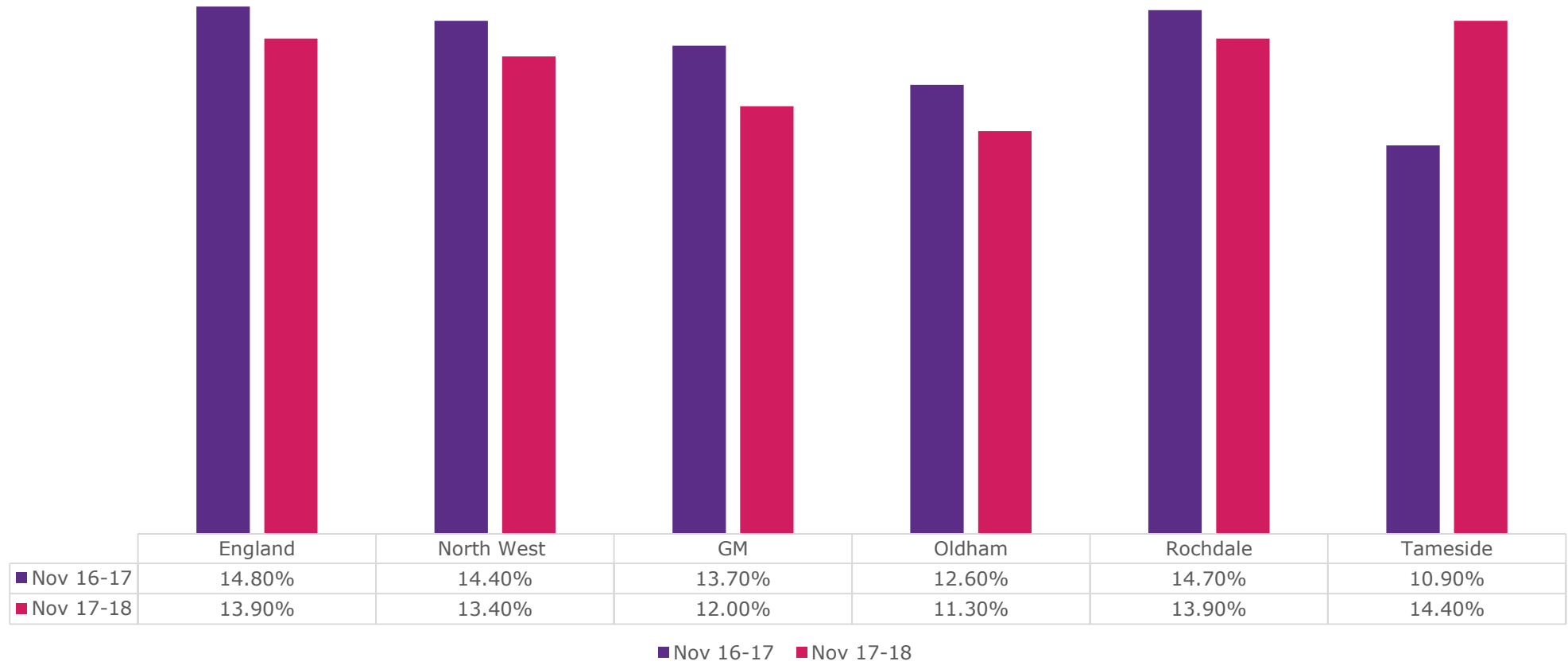

VOLUNTEERING – ACTIVE LIVES

Volunteered at least twice in the last 12 months Years 5-11

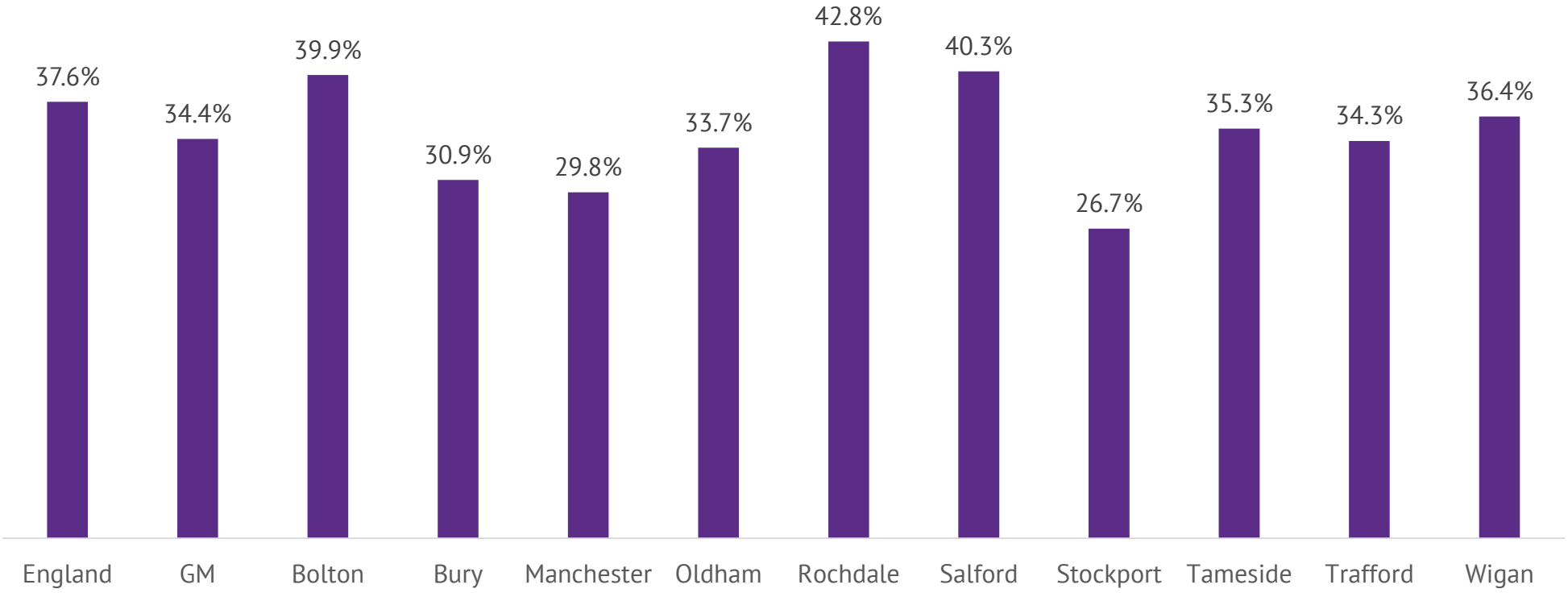

KEY POINTS

FAILSWORTH EAST - AREA

The lowest proportion of organisations focus on this area (12%). This area has high inactivity and high levels of obesity at the end of year 6. This is an area high in inequalities, and few organisations operate in this area.

LONG TERM HEALTH CONDITIONS/ DISABILITY

In Oldham there are high levels of premature mortality per 100k people. 102.7 premature Mortality for Cancer compared to 79.4, 77.3 premature mortality for CVD compared to 46.7 And 26.7 premature mortality for respiratory disease compared to 18.6. Only 14% of organisations focus on older people and 10% focus on those with a disability.

ETHNICITY/ FAITH GROUPS

8% of current VCSE organisations operate in Faith Groups, of those who benefit from the work, 9% Are from ethnic backgrounds. Oldham has high levels of BAME residents. Within Oldham 17.7% of residents are Muslim, which is higher than both England and GM. The Asian population is 19.2%.